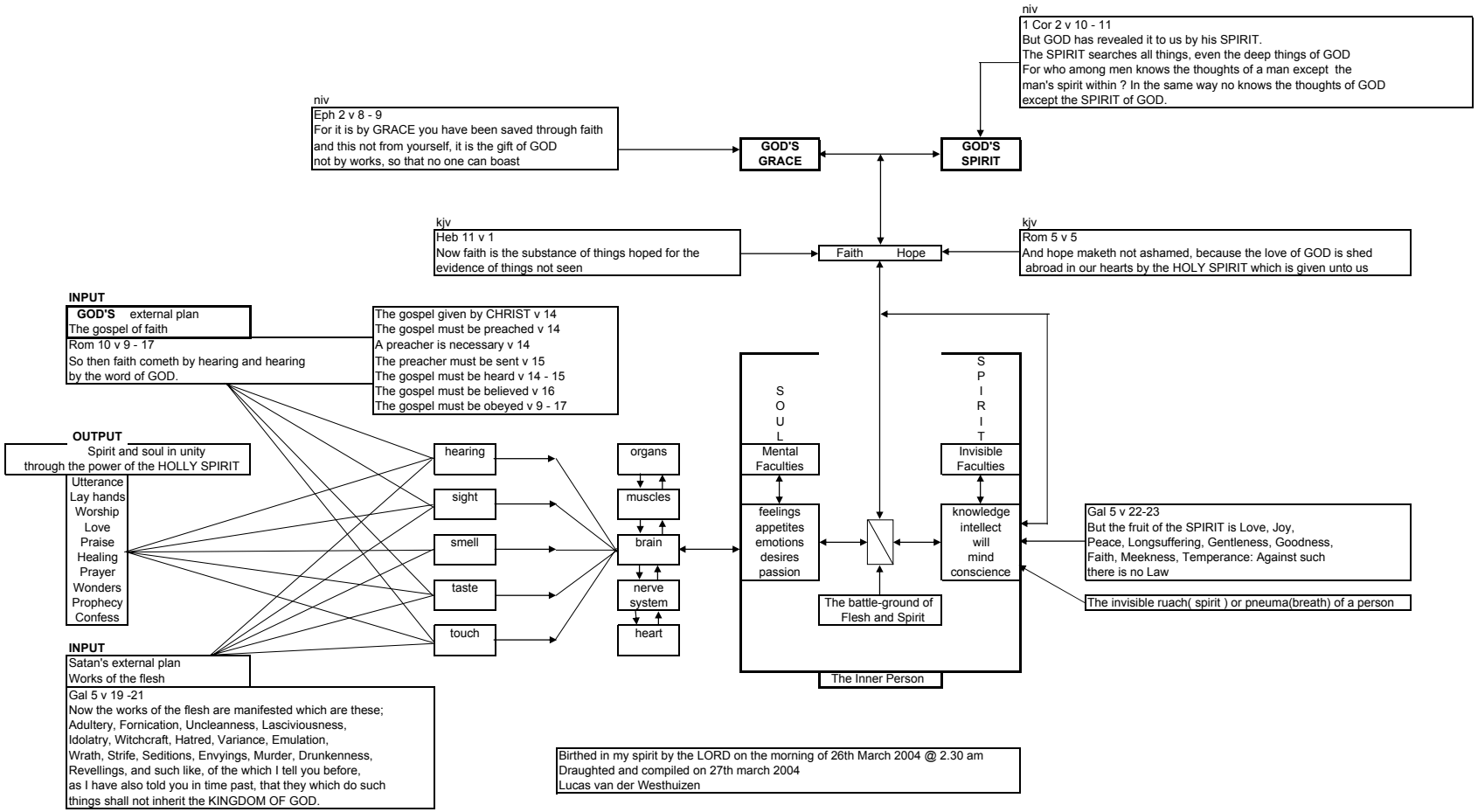
niv
1 Cor 2 v 10 - 11
But GOD has revealed it to us by his SPIRIT.
The SPIRIT searches all things, even the deep things of GOD
For who among men knows the thoughts of a man except the
man's spirit within ? In the same way no knows the thoughts of GOD
except the SPIRIT of GOD.
niv
Eph 2 v 8 - 9
For it is by GRACE you have been saved through faith
and this not from yourself, it is the gift of GOD
not by works, so that no one can boast
GOD'S GRACE
GOD'S SPIRIT
kjv
Heb 11 v 1
Now faith is the substance of things hoped for the
evidence of things not seen
Faith
Hope
kjv
Rom 5 v 5
And hope maketh not ashamed, because the love of GOD is shed
abroad in our hearts by the HOLY SPIRIT which is given unto us
INPUT
GOD'S external plan
The gospel of faith
Rom 10 v 9 - 17
So then faith cometh by hearing and hearing
by the word of GOD.
The gospel given by CHRIST v 14
The gospel must be preached v 14
A preacher is necessary v 14
The preacher must be sent v 15
The gospel must be heard v 14 - 15
The gospel must be believed v 16
The gospel must be obeyed v 9 - 17
OUTPUT
Spirit and soul in unity
through the power of the HOLLY SPIRIT
Utterance
Lay hands
Worship
Love
Praise
Healing
Prayer
Wonders
Prophecy
Confess
hearing
sight
smell
taste
touch
organs
muscles
brain
nerve system
heart
SOUL
Mental Faculties
feelings
appetites
emotions
desires
passion
SPIRIT
Invisible Faculties
knowledge
intellect
will
mind
conscience
The battle-ground of Flesh and Spirit
The Inner Person
Gal 5 v 22-23
But the fruit of the SPIRIT is Love, Joy,
Peace, Longsuffering, Gentleness, Goodness,
Faith, Meekness, Temperance: Against such
there is no Law
The invisible ruach(spirit) or pneuma(breath) of a person
INPUT
Satan's external plan
Works of the flesh
Gal 5 v 19 -21
Now the works of the flesh are manifested which are these;
Adultery, Fornication, Uncleanness, Lasciviousness,
Idolatry, Witchcraft, Hatred, Variance, Emulation,
Wrath, Strife, Seditions, Envyings, Murder, Drunkenness,
Revellings, and such like, of the which I tell you before,
as I have also told you in time past, that they which do such
things shall not inherit the KINGDOM OF GOD.
Birthed in my spirit by the LORD on the morning of 26th March 2004 @ 2.30 am
Draughted and compiled on 27th march 2004
Lucas van der Westhuizen